



K. S. R. M. COLLEGE OF ENGINEERING

(UGC-AUTONOMOUS)

Kadapa, Andhra Pradesh, India – 516 005

Approved by AICTE, New Delhi & Affiliated to JNTUA, Ananthapuramu.

An ISO 14001:2004 & 9001:2015 Certified Institution



7.1.5 – Green Initiation Photos Restricted Entry of Automobiles –



FQH8+W6F, Siva Sandhya Nagar, Krishnapuram, Andhra Pradesh 516003, India
Latitude 14.479561° Longitude 78.765589°
LOCAL 14:51:30 GMT 09:21:30 WEDNESDAY 30.11.2022 ALTITUDE 49 METER

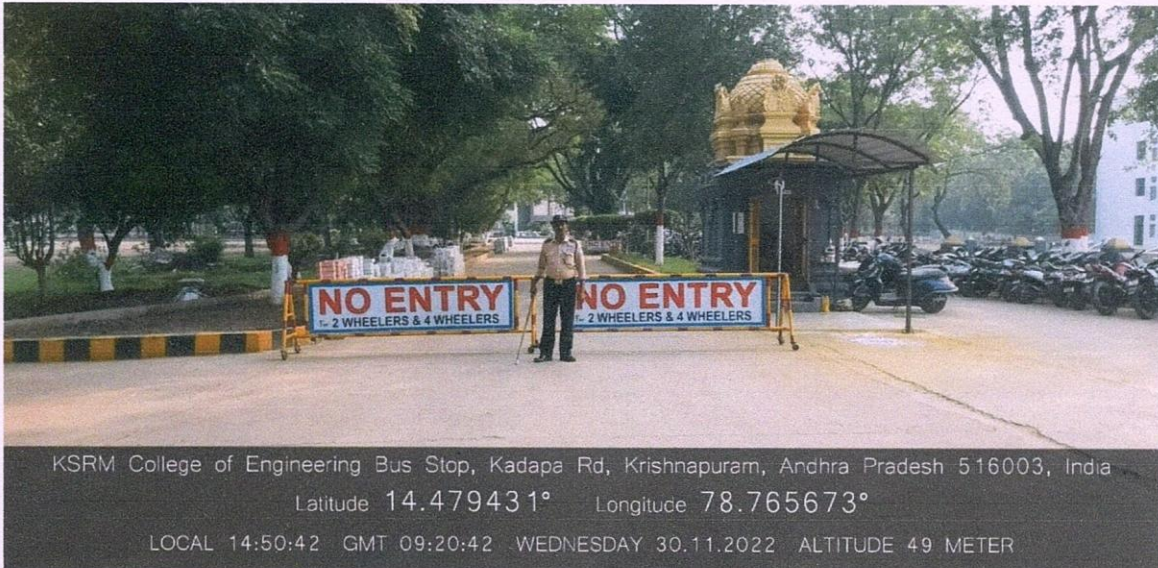

KSRM College of Engineering Bus Stop, Kadapa Rd, Krishnapuram, Andhra Pradesh 516003, India
Latitude 14.479431° Longitude 78.765673°
LOCAL 14:50:42 GMT 09:20:42 WEDNESDAY 30.11.2022 ALTITUDE 49 METER

No Entry Barricades at the Entrance of the Main Gate

V. S. S. Mmlg

Principal
PRINCIPAL



K. S. R. M. COLLEGE OF ENGINEERING

(UGC-AUTONOMOUS)

Kadapa, Andhra Pradesh, India – 516 005

Approved by AICTE, New Delhi & Affiliated to JNTUA, Ananthapuramu.

An ISO 14001:2004 & 9001:2015 Certified Institution



Use of Bicycles / Battery Powered Vehicles –



FQH8+F57, Krishnapuram, Andhra Pradesh 516003, India

Latitude 14.478565° Longitude 78.765253°

LOCAL 17:29:04 GMT 11:59:04 SATURDAY 17.12.2022 ALTITUDE 48 METER

Use of Bicycles in the Campus

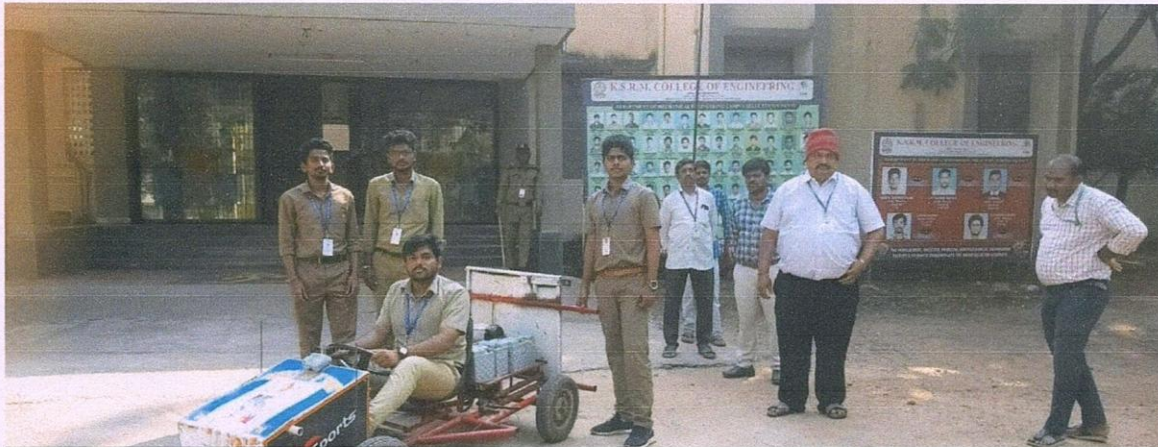

Mechanical Engineering Block, KSRM Hostel Rd, Kadapa, Andhra Pradesh 516003, India

Latitude 14.477051° Longitude 78.766226°

LOCAL 14:03:51 GMT 08:33:51 FRIDAY 23.12.2022 ALTITUDE 49 METER

Go-Kart (Battery Powered Vehicle)

V. S. S. Mm/19

Principal

PRINCIPAL

K.S.R.M. COLLEGE OF ENGINEERING
KADAPA-516005, (A.P.)

 /karmce.ac.in

Follow Us:



/karmceofficial



K. S. R. M. COLLEGE OF ENGINEERING

(UGC-AUTONOMOUS)

Kadapa, Andhra Pradesh, India – 516 005

Approved by AICTE, New Delhi & Affiliated to JNTUA, Ananthapuramu.

An ISO 14001:2004 & 9001:2015 Certified Institution



Pedestrian Friendly Pathways –



K.S.R.M Administration Building, KSRM Hostel Rd, Andhra Pradesh 516003, India
Latitude 14.477970° Longitude 78.765407°
LOCAL 11:45:25 GMT 06:15:25 WEDNESDAY 30.11.2022 ALTITUDE 49 METER

Path towards Civil Engineering Block to Hostel Ganesh & Canteen



FQH8+256, KSRM Hostel Rd, Kadapa, Andhra Pradesh 516003, India
Latitude 14.477634° Longitude 78.765656°
LOCAL 11:48:45 GMT 06:18:45 WEDNESDAY 30.11.2022 ALTITUDE 49 METER

Path towards Main Block, SJ Block and ME Block via Central Library

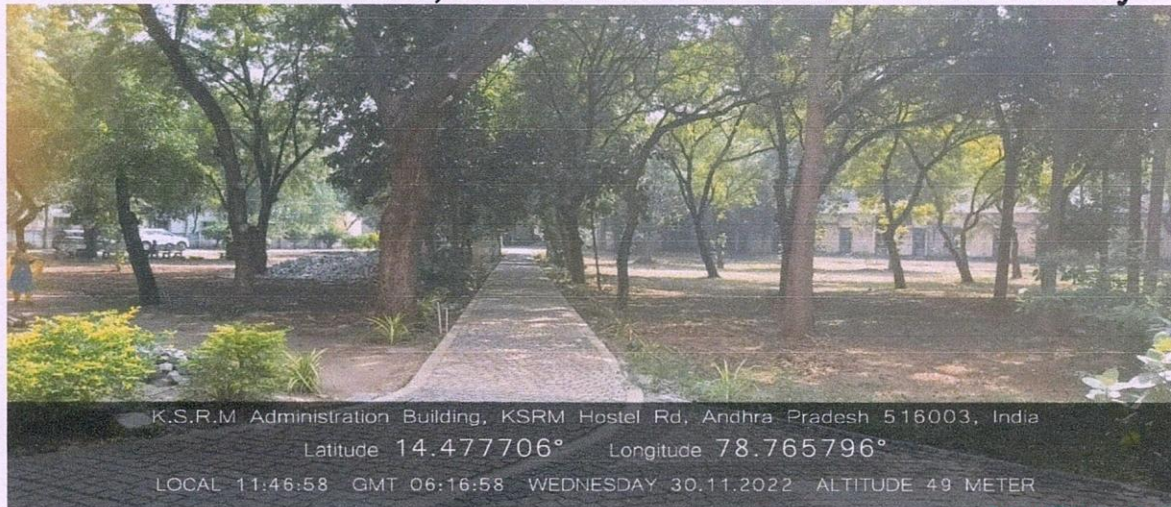

K.S.R.M Administration Building, KSRM Hostel Rd, Andhra Pradesh 516003, India
Latitude 14.477706° Longitude 78.765796°
LOCAL 11:46:58 GMT 06:16:58 WEDNESDAY 30.11.2022 ALTITUDE 49 METER



K. S. R. M. COLLEGE OF ENGINEERING

(UGC-AUTONOMOUS)

Kadapa, Andhra Pradesh, India – 516 005

Approved by AICTE, New Delhi & Affiliated to JNTUA, Ananthapuramu.
An ISO 14001:2004 & 9001:2015 Certified Institution



Path from Main Block to Mechanical Engineering Block

Landscaping -



Compute Science and Civi Engineering, KSRM Hostel Rd, Andhra Pradesh 516003, India
Latitude 14.477163° Longitude 78.765208°
LOCAL 10:38:05 GMT 05:08:05 WEDNESDAY 30.11.2022 ALTITUDE 50 METER



FOG8+W5F, Krishnapuram, Andhra Pradesh 516003, India
Latitude 14.476959° Longitude 78.765173°
LOCAL 10:51:48 GMT 05:21:48 WEDNESDAY 30.11.2022 ALTITUDE 50 METER

Landscaping Inside the Silver Jubilee Block

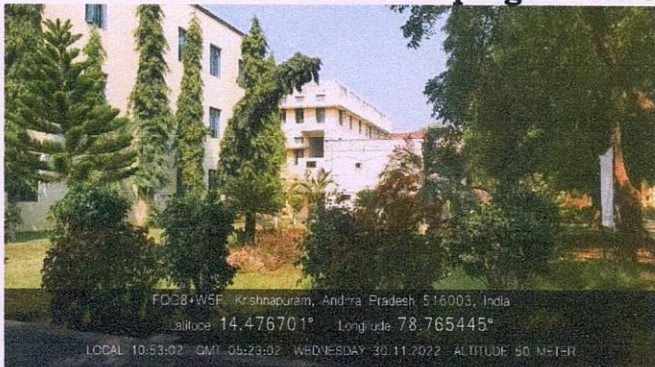

FOG8+W5F, Krishnapuram, Andhra Pradesh 516003, India
Latitude 14.476701° Longitude 78.765445°
LOCAL 10:53:02 GMT 05:23:02 WEDNESDAY 30.11.2022 ALTITUDE 50 METER

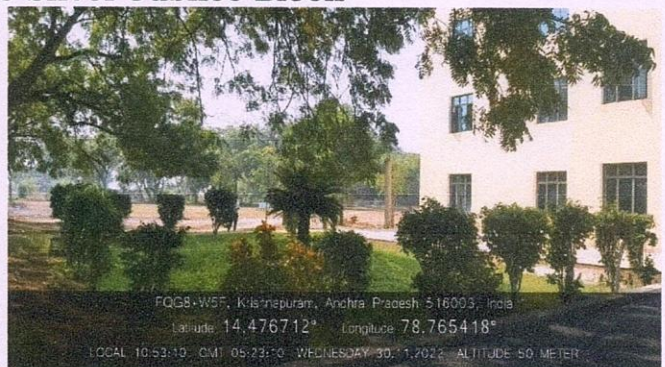

FOG8+W5F, Krishnapuram, Andhra Pradesh 516003, India
Latitude 14.476712° Longitude 78.765418°
LOCAL 10:53:10 GMT 05:23:10 WEDNESDAY 30.11.2022 ALTITUDE 50 METER

Landscaping Outside the Silver Jubilee Block

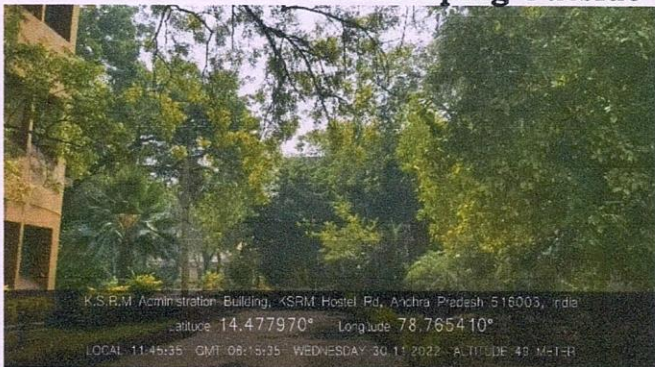

K.S.R.M Administration Building, KSRM Hostel Rd, Andhra Pradesh 516003, India
Latitude 14.477970° Longitude 78.765410°
LOCAL 11:45:35 GMT 06:15:35 WEDNESDAY 30.11.2022 ALTITUDE 49 METER



K.S.R.M Administration Building, KSRM Hostel Rd, Andhra Pradesh 516003, India
Latitude 14.477684° Longitude 78.765749°
LOCAL 11:47:20 GMT 06:17:20 WEDNESDAY 30.11.2022 ALTITUDE 49 METER

Plantation in Backside of the Main Block

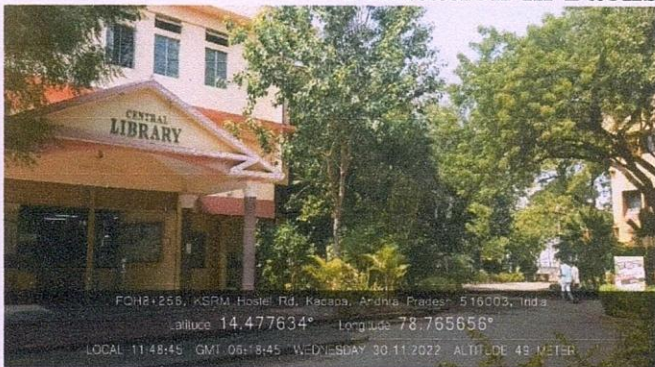

FOH6+256, KSRM Hostel Rd, Kadapa, Andhra Pradesh 516003, India
Latitude 14.477634° Longitude 78.765656°
LOCAL 11:48:45 GMT 06:18:45 WEDNESDAY 30.11.2022 ALTITUDE 49 METER

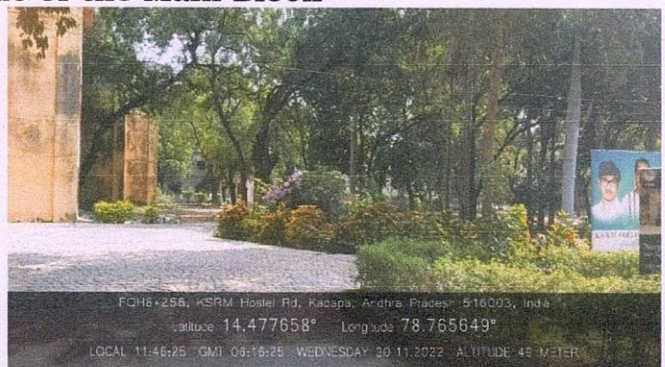

FOH6+256, KSRM Hostel Rd, Kadapa, Andhra Pradesh 516003, India
Latitude 14.477658° Longitude 78.765649°
LOCAL 11:46:25 GMT 06:16:25 WEDNESDAY 30.11.2022 ALTITUDE 49 METER

Plantation Near the Central Library

V. S. S. M. M. G.
Principal

/karmce.ac.in

Follow Us:



/karmceofficial
PRINCIPAL
K.S.R.M. COLLEGE OF ENGINEERING
KADAPA-516005, (A.P.)



K. S. R. M. COLLEGE OF ENGINEERING

(UGC-AUTONOMOUS)

Kadapa, Andhra Pradesh, India – 516 005

Approved by AICTE, New Delhi & Affiliated to JNTUA, Ananthapuramu.

An ISO 14001:2004 & 9001:2015 Certified Institution



Landscaping -



KSRM College of Engineering Bus Stop, Kadapa Rd, Krishnapuram, Andhra Pradesh 516003, India

Latitude 14.479496° Longitude 78.765319°

LOCAL 14:56:54 GMT 09:26:54 WEDNESDAY 30.11.2022 ALTITUDE 49 METER



KSRM College of Engineering Bus Stop, Kadapa Rd, Krishnapuram, Andhra Pradesh 516003, India

Latitude 14.479327° Longitude 78.765288°

LOCAL 15:00:41 GMT 09:30:41 WEDNESDAY 30.11.2022 ALTITUDE 49 METER

Landscape Near the Ghat of Late. Sri. Kandula Sivananda Reddy Garu

V. S. S. Mmlh

Principal

PRINCIPAL

K.S.R.M. COLLEGE OF ENGINEERING
KADAPA-516005, (A.P.)

 /ksrmce.ac.in

Follow Us:



/ksrmceofficial